

# Patient report

Bio-Rad                      DATE: 12/31/2019  
D-10                         TIME: 01:48 PM  
S/N: #DC2K755917       Software version: 4.30-2  
Sample ID:                 10511794  
Injection date             12/31/2019 01:46 PM  
Injection #: 8             Method: HbA1c  
Rack #: ---                Rack position: 2

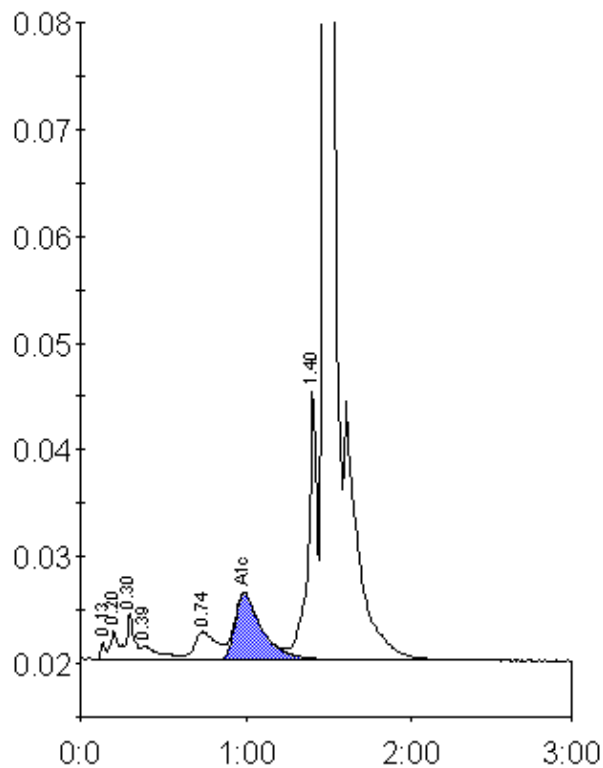

Peak table - ID: 10511794

Peak	R.time	Height	Area	Area %
Unknown	0.13	1547	3355	0.2
A1a	0.20	2636	9855	0.7
A1b	0.30	4365	12915	0.9
Unknown	0.39	1282	10381	0.7
LA1c/CHb-1	0.74	2624	24260	1.7
A1c	0.99	6252	70024	7.1
P3	1.40	25451	95622	6.8
A0	1.47	340654	1187525	84.0
Total Area:		1413936		

Concentration:	%
A1c	7.1